Packer Man Saves the Day: He's Got Your Back!

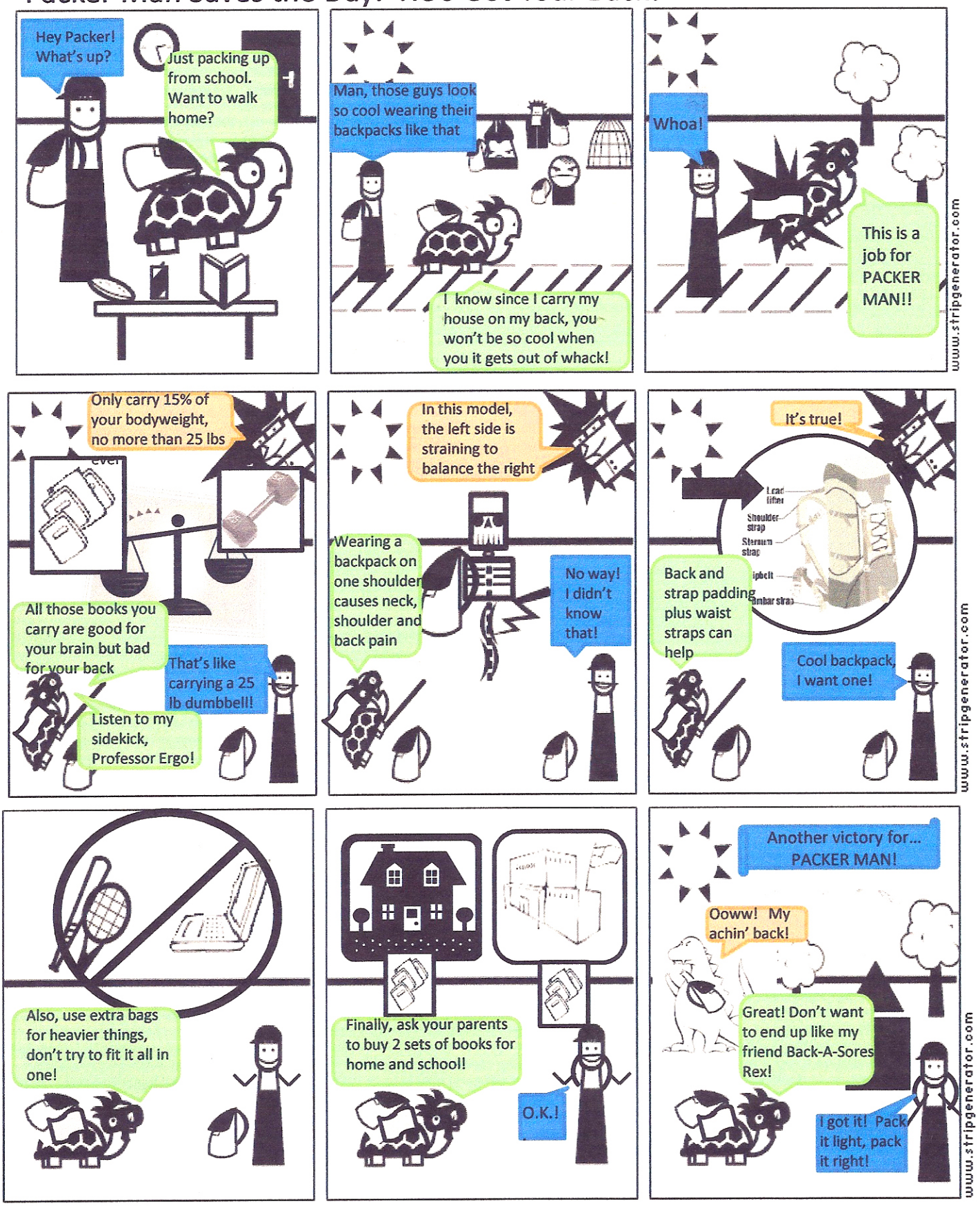

Created by Ashley Miller using image and content from: www.stripgenerator.com, seattlepi.nwsource.com, and http://www.readwritethink.org/materials/comic/index.html, http://ergo.human.cornell.edu